

11179
 Survey Sheet 1/2
 C4/11962/91

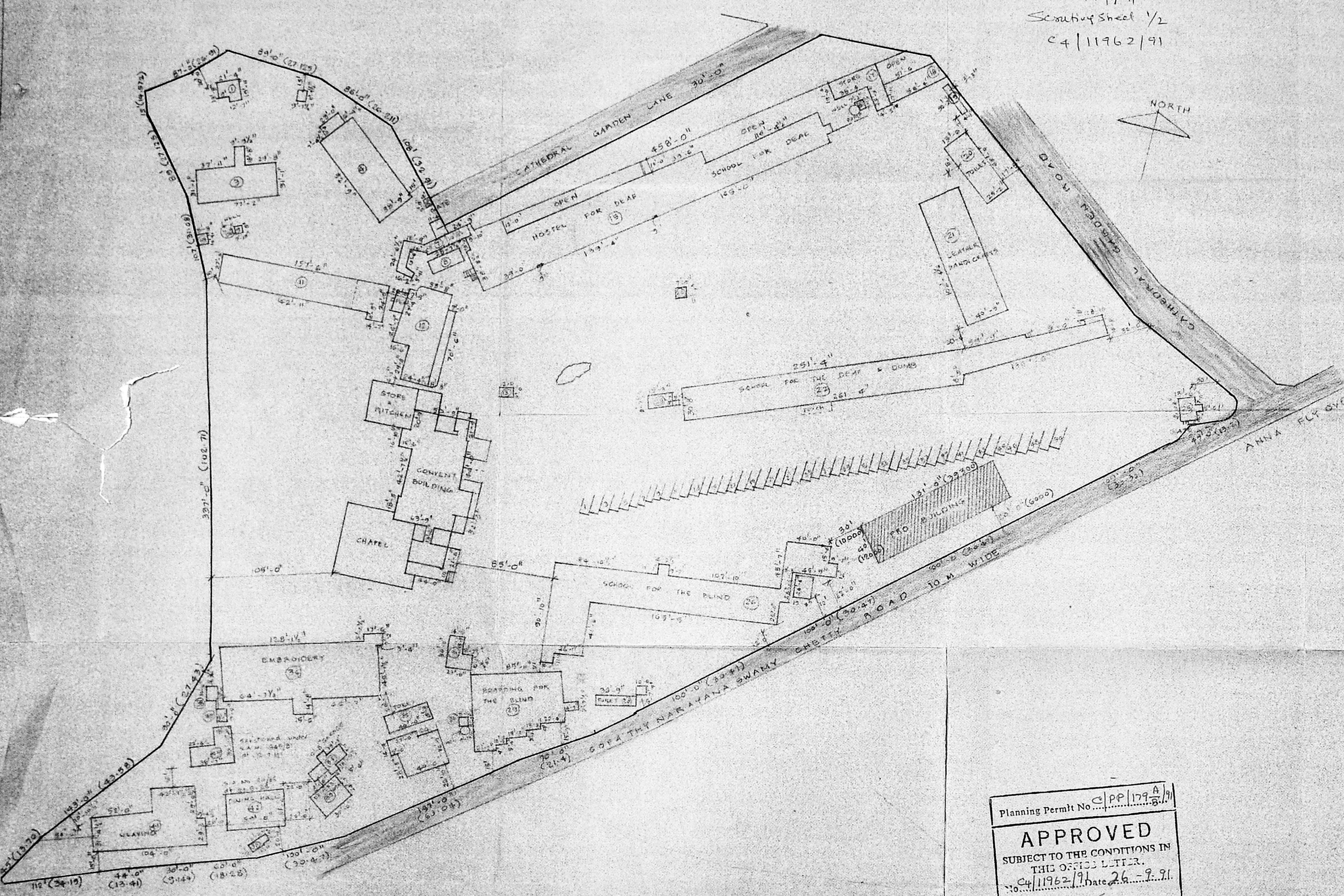

S NO	BUILDINGS	TOTAL BUILT UP AREA IN SQ FT	PLINTH AREA IN SQ FT
1.	STORE	369.11	369.11
2.	STORE	113.48	113.48
3.	COW SHED	2360.91	2360.91
4.	INFIRMARY	7418.69	3703.91
5.	METER ROOM	26.95	26.95
6.	STORE	145.43	145.43
7.	T.C	738.50	738.50
8.	BATHROOM	491.56	491.56
9.	PUMP ROOM	48.02	48.02
10.	STORE	90.09	90.09
11.	LAUNDRY	5306.22	4286.22
12.	KITCHEN	3445.42	3445.42
13.	CARPENTRY SHED	76.00	76.00
14.	RECORD ROOM	145.00	145.00
15.	PUMP ROOM	66.16	66.16
16.	STORE	984.86	984.86
17.	BATHROOM	995.35	995.35
18.	W.C	143.26	143.26
19.	TOILET	1635.40	1635.40
20.	LEATHER HANDICRAFTS	4845.09	4845.09
21.	SCHOOL FOR THE DEAF & DUMB	21052.28	10526.14
22.	PUMP ROOM	27.45	27.45
23.	PUMP ROOM	52.31	52.31
24.	WATCHMAN	369.06	369.06
25.	SCHOOL FOR THE BLIND	24581.87	12290.94
26.	PUMP ROOM	33.13	33.13
27.	TOILET	371.50	371.50
28.	BOARDING FOR THE BLIND	4935.93	4935.93
29.	PUMP ROOM	33.05	33.05
30.	SHED	554.87	554.87
31.	TOILET	626.80	626.80
32.	BATHROOMS	1453.77	1453.77
33.	GARAGE	782.50	782.50
34.	DRIVERS QUARTERS	280.27	280.27
35.	SHED	130.46	130.46
36.	EMBROIDERY	12088.10	7044.00
37.	TOILET	30.00	30.00
38.	SHED	88.17	88.17
39.	TOILET	938.30	938.30
40.	WEAVING	9138.84	4569.47
41.	DINING HALL	1736.00	1736.00
42.	HOSTEL FOR THE DEAF	25397.21	12526.34
43.	CONVENT BUILDING	9989.22	8117.73
44.	PORTICO & CLASSRM ADD. IN CONVENT BUILDING	477.75	477.75
45.	MULTI-PURPOSE HALL (PROPOSAL)	5240.00	5240.00
		157184.17	98417.20
		OR	OR
		4505.40	9146.98

AREA STATEMENT

LAND AREA	-	42997 SQM
PLINTH AREA - EXTG.	-	8659.6 SQM
PRO.	-	486.98 SQM
TOTAL	-	9146.58 SQM
BUILT UP AREA - EXTG.	-	14143.71 SQM
PRO.	-	486.98 SQM
TOTAL	-	14630.69 SQM
PLOT COVERAGE	-	3146.58 x 100 = 21.47% 42997.0
F.S.I.	-	14630.69 = 0.343 42997.0

PROPOSED MULTI-PURPOSE HALL IN THE LITTLE FLOWER CONVENT SCHOOL FOR THE BLIND IN NO.127 G.N CHETTY ROAD MADRAS - 600006 (G.S. NO. - 3403 R.S. NO. - 5 MYLAPORE DIVISION TERNAMPET VILLAGE)

WORKING DRAWING
 SITE COM. TOPO PLAN

JOB NO. DRG NO. 6
 SCALE 1" = 32' 0" (1:400)
 DATE 27.3.91

Planning Permit No. C/PP/179 A/8.91
APPROVED
 SUBJECT TO THE CONDITIONS IN THIS OFFICE LETTER.
 C4/11962/91 Date 26.9.91
 For Member Secretary
 MADRAS METROPOLITAN DEVELOPMENT AUTHORITY
 MADRAS - 600 008.

NOTE:
 PLAN ALREADY SANCTIONED - PPA APPROVED BY M.M.D.A. VIDE LR. NO. C4/8448/90 DT. 27.9.90 & B.A. NO. 5032/90 DT. 12.3.90

OWNER / POWER AGENT
 Sr. Anala Raphael
 SUPERIOR SCHOOL FOR THE BLIND & THE DEAF LITTLE FLOWER CONVENT

LICENSED SURVEYOR
 S. Ravichandran
 R.A. NO. 75/88
 ARCHITECT
 S. RAVICHANDRAN barch. m.c.a. d.i.a.
 28 SUBRAMANIAM MUDALI STREET
 PURASANKAM MADRAS - 600 031

7/12/91
 Section Sheet 2/2
 C4/11962/91

BRIEF SPECIFICATION

FOUNDATION:
 R.C COLUMN FOOTING

SUPERSTRUCTURE:
 R.C COLUMNS & BRICK MASONRY IN CM. 1:5 & PLASTERED ON BOTH SIDES
 R.C.C. WORKS
 COLUMNS, ROOF, BEAM, SLAB, LINTELS & SUNSHADES IN R.C.C. 1:2:4 OF REQD SIZE WITH SUITABLE REINFORCEMENT

FLOORING:
 GRANULITHIC

JOINERY:
 BEST INDIAN TEAKWOOD

FINISHES:
 EXTERIOR - CEMENT PAINT
 INTERIOR - CEMENT PAINT
 JOINERY - SYNTHETIC ENAMEL

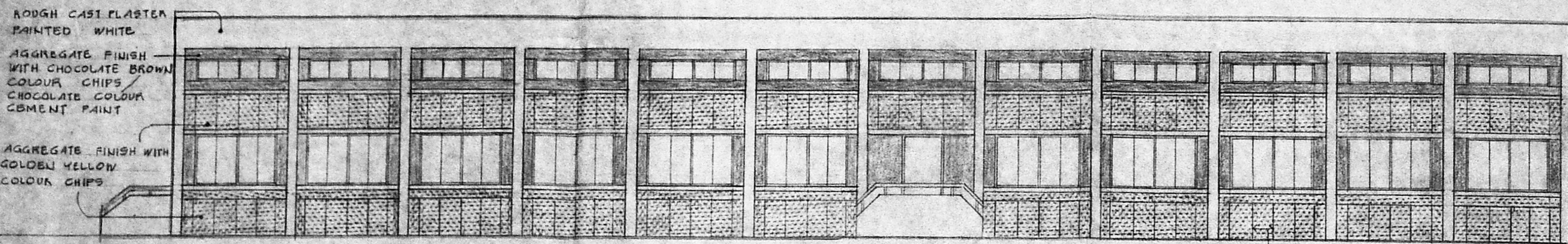

ELEVATION

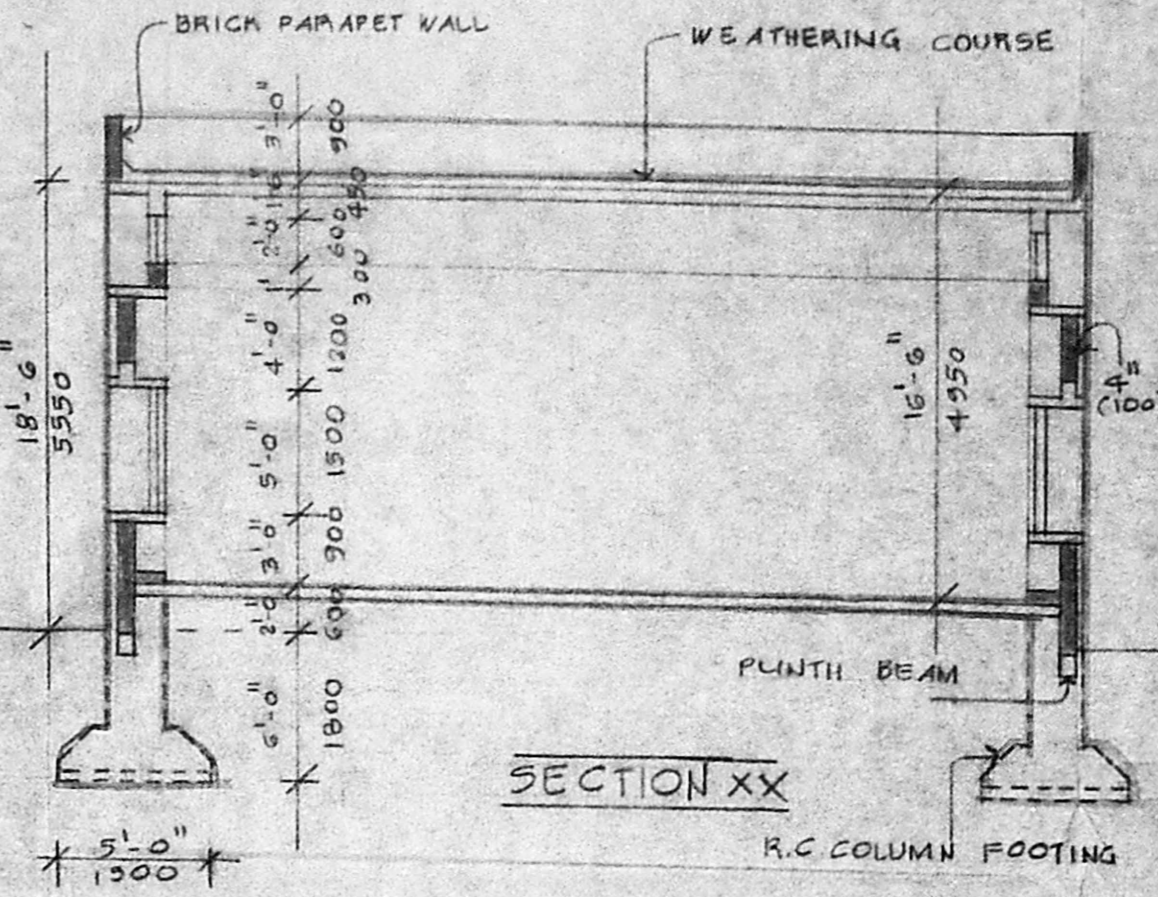

SECTION XX

SCHEDULE OF JOINERY

TYPE	SIZE	DESCRIPTION
D	4'-0" x 8'-0"	T.W PANELLED DOOR
D ₁	3'-0" x 7'-0"	- DO -
D ₂	2'-6" x 7'-0"	- DO -
D ₃	5'-0" x 7'-0"	- DO -
W	8'-0" x 9'-0"	T.W GLAZED WINDOW
V	8'-0" x 2'-0"	T.W GLAZED VENTILATOR
V ₁	3'-0" x 2'-0"	- DO -

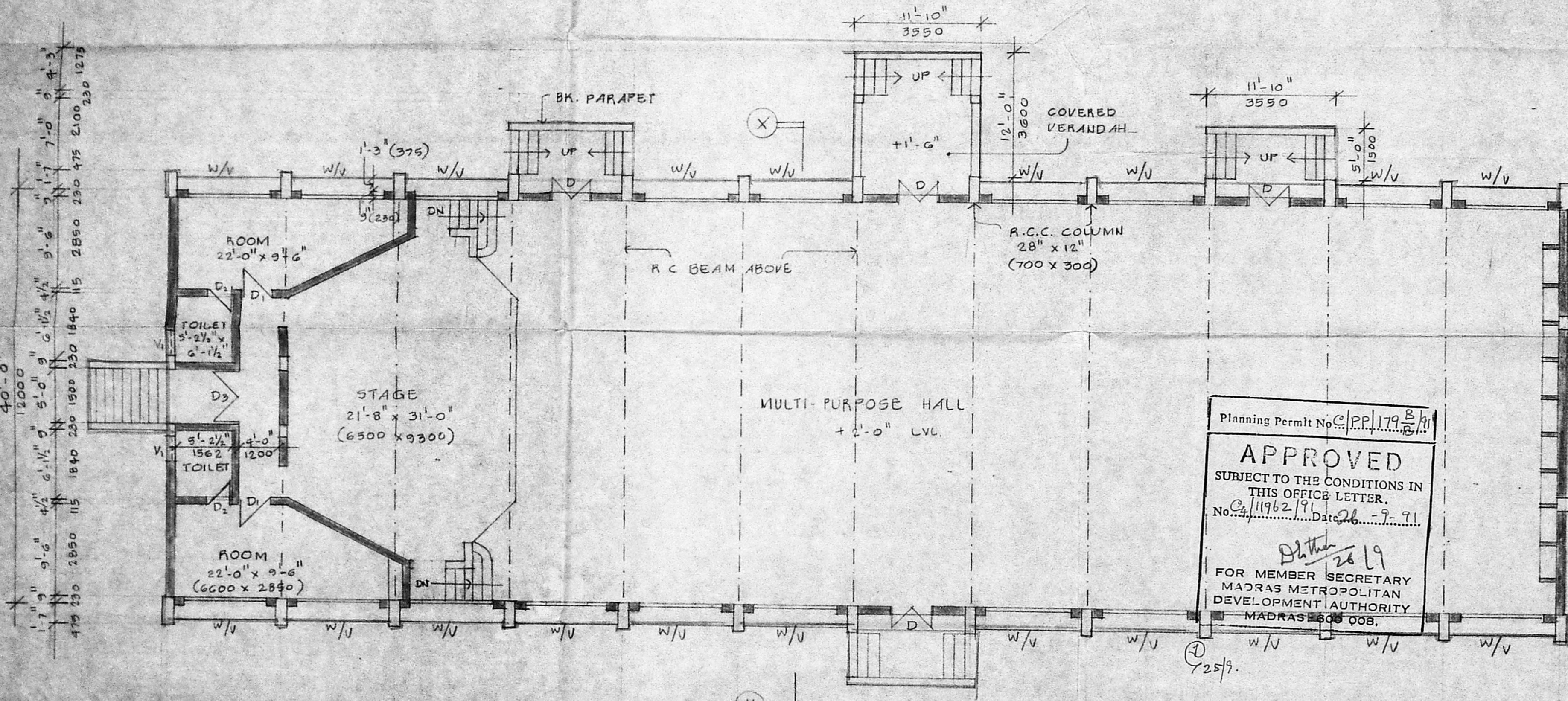

GROUND FLOOR PLAN

Planning Permit No. C.P.P. 11962/91
APPROVED
 SUBJECT TO THE CONDITIONS IN THIS OFFICE LETTER.
 No. C/11962/91 Date 26-7-91
 26/9
 FOR MEMBER SECRETARY
 MADRAS METROPOLITAN
 DEVELOPMENT AUTHORITY
 MADRAS 600 008.

AREA STATEMENT

	SQ. FT.	SQM.
GROUND FLOOR	9240	486.9

REFERENCE

EXISTING	ROADS
PROPOSAL	SEWER LINE
BOUNDARY	WATER LINE

OWNER/POWER AGENT
 Sr. Anala Raphael M.
 SUPERIOR CONTROL FOR THE BLIND AND THE DEAF
 LITTLE FLOWER CONVENT-127, G. N. CHETTY ROAD, MADRAS-600 006
 SCHOOL FOR THE BLIND & THE DEAF
 LITTLE FLOWER CONVENT

BUILDING - INSTITUTIONAL
 PROPOSED MULTI-PURPOSE HALL IN THE LITTLE FLOWER CONVENT SCHOOL FOR THE BLIND IN NO. 127 G.N. CHETTY ROAD, MADRAS - 600006 (G.S. NO. - 3403, R.S. NO. - 5, MYLAPORE DIVISION, TEYNAMPET VILLAGE)
 JOB NO. DRG. NO. 7

SCALE 1" = 8'-0" (1:100)
 DATE 30.3.91
 LICENSED SURVEYOR
 S. Ravichandran
 R.A. NO. 75/88
 ARCH. M.C.A. A.I.L.A.
 REGISTERED ARCHITECT.
 NO. CA/05/9512
 LICENSED SURVEYOR.
 C-351 R.A. NO. 75-8888
 CORPORATION OF MADRAS
 2B, SIVAMANI MUDALI STREET
 PURASWALKAM MADRAS - 600007

